Zentrale

ÖBB Immobilien

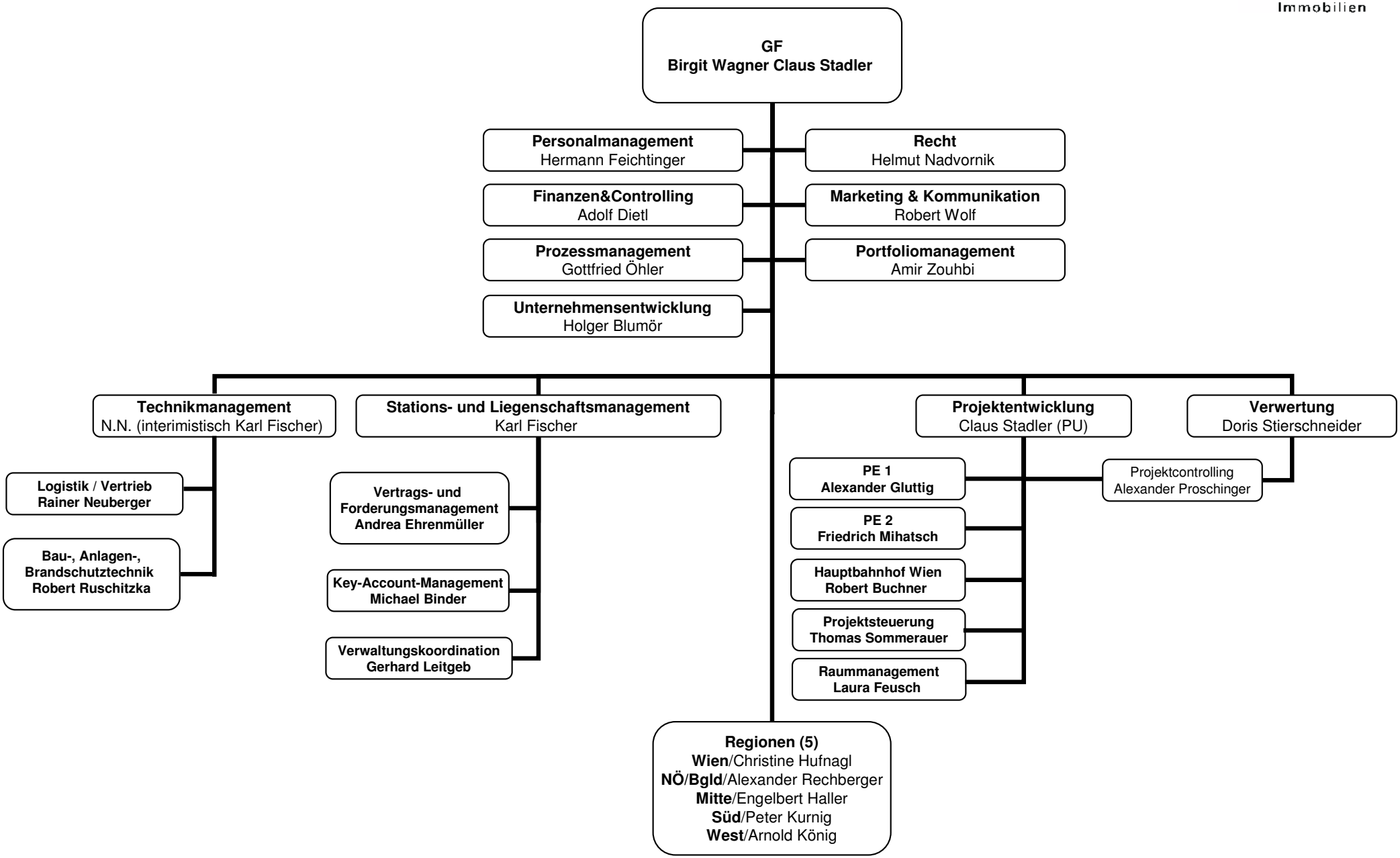

Stand 03.08.2010